

Claim testers.

How do we know what to believe?



Intuition

Gut feeling.



Logic

Systematic reasoning.



Authority

Relying on credibility of source.



Evidence

Verifiable information.

Claim Testers: How do we know what to believe?



Intuition

Makes sense? What's your gut feeling?



Logic

Is the reasoning systematic?



Authority

Is the source credible?



Evidence

Is the evidence verifiable?

Claim Testers: How do we know what to believe?



Intuition

Makes sense? What’s your gut feeling?



Logic

Is the reasoning systematic?

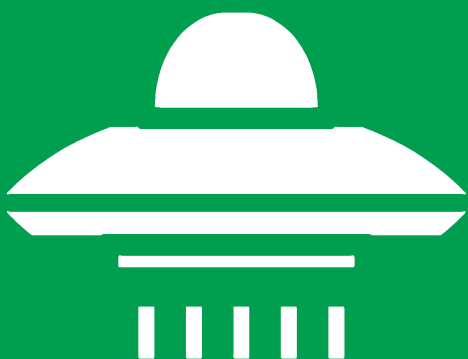

Evidence

Is the evidence verifiable?



Authority

Is the source credible?

Claim testers.

How do we know what to believe?

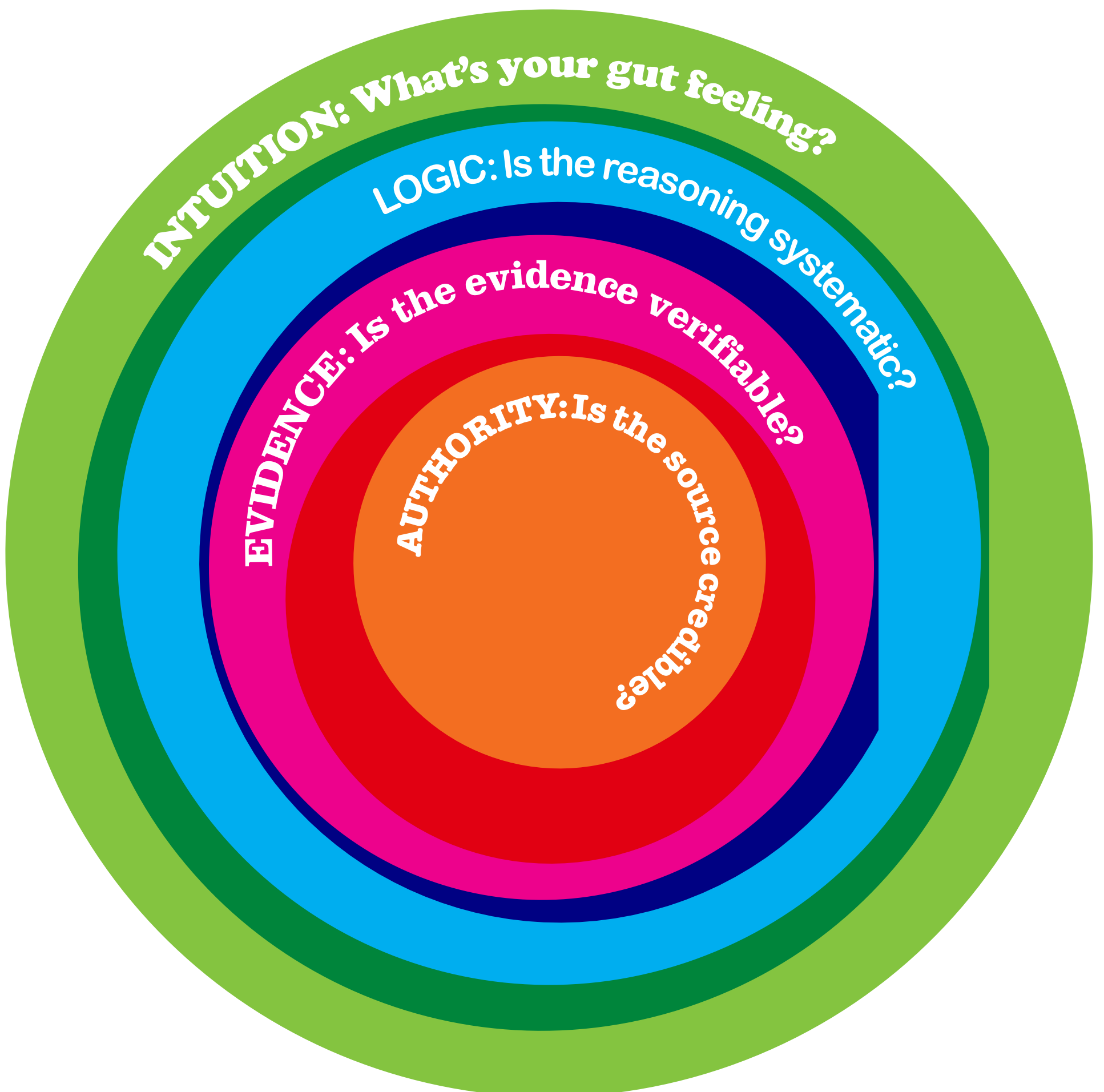



Intuition:
What is your
gut feeling?

1



**CLAIM
TESTERS**



Logic:
Is the
reasoning
systematic?

2

Evidence:
Is the
evidence
verifiable?

3



Authority:
Is the
source
credible?

4

Claim Testers: How do we know what to believe?



Intuition

Makes sense? What's your gut feeling?

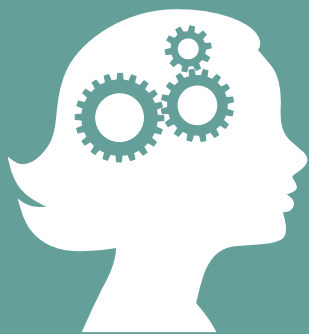

Logic

Is the reasoning systematic?



Evidence

Is the evidence verifiable?



Authority

Is the source credible?

Claim testers.

How do we know what to believe?



Intuition

Makes sense? What's your gut feeling?



Logic

Is the reasoning systematic?



Authority

Is the source credible?



Evidence

Is the evidence verifiable?

Claim testers.

How do we know what to believe?

Authority

Is the source credible?



Evidence

Is the evidence verifiable?



Intuition

What's your gut feeling?



Logic

Is the reasoning systematic?



Claim testers.

How do we know what to believe?

Intuition

What's your gut feeling?

Logic

Is the reasoning systematic?

Authority

Is the source credible?

Evidence

Is the evidence verifiable?